



FEATURED HOME

EXCELLENCE IS STANDARD



VERONICA

\$439,900 • 2440 sq ft • 1.5 Acre Homesite • Lot #238 • 281 Durst Road

BROOK HAVEN

- Penn Twp.
- Granite Countertops
- First Floor Laundry
- 4 Bedroom - 2 1/2 Baths
- Open Floor Plan
- 3 Car Attached Garage

Directions: PA turnpike toward Irwin, take exit 67. Merge left onto Route 30W to right on Rocky Road. Make left onto PA Avenue to right on Oak Street. Make left onto Second Street to right on Main Street. Continue on Station Street. Bear left on Morris Avenue which turns into Nike Site Road. Turn left onto Durst Road to right to Brook Haven.

Photo may not be exact. Pricing, options, floor plans and information subject to change without notice.

UNDER
CONSTRUCTION
*Turn Key
Model!*

CALL FOR MORE
INFORMATION
724-861-0571



WWW.SHUSTERHOMES.COM

MAIN LEVEL

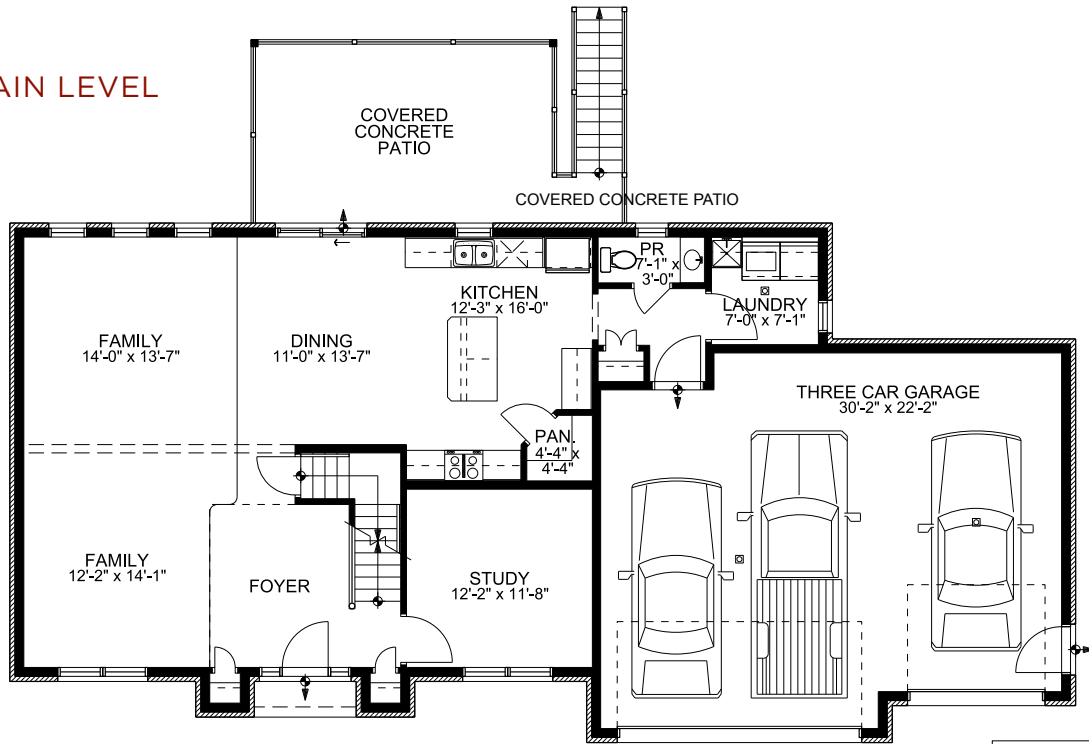

VERONICA FLOOR PLAN

2440 Square Feet +/-
Two Story
4 Bedroom
2 1/2 Bath
3 Car Garage

UPPER LEVEL

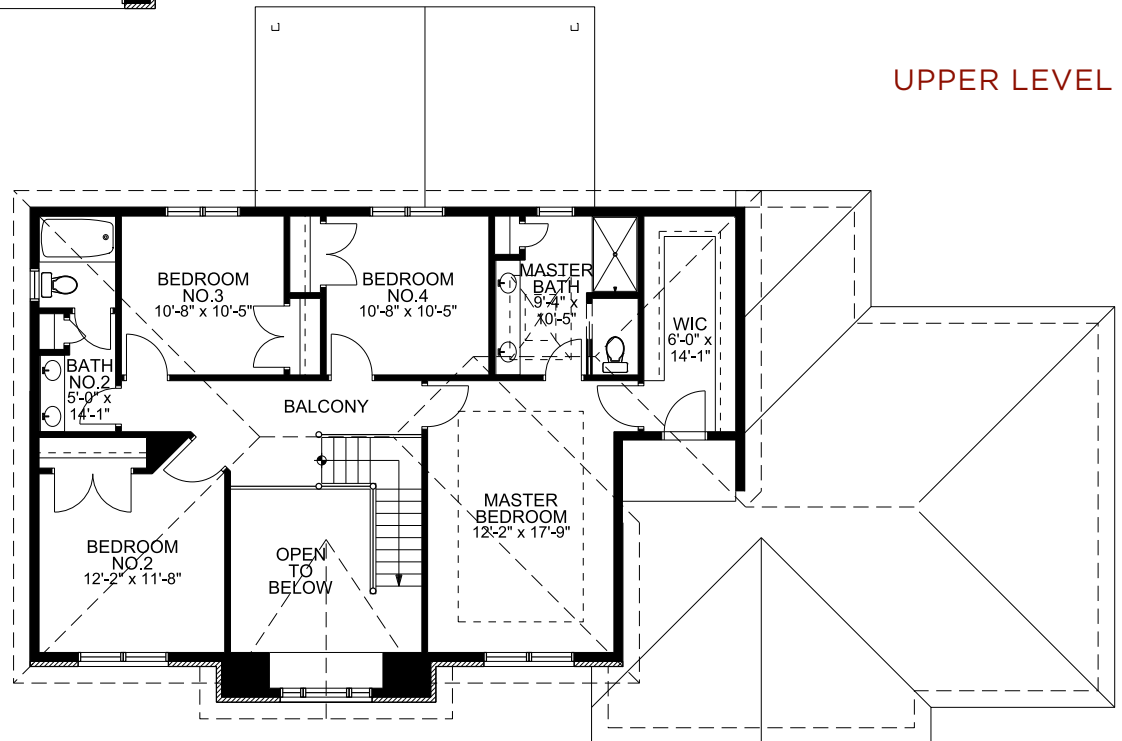

RWS Development believes all material to be correct but assumes no legal responsibility for it's accuracy. Square footage is an estimate.