

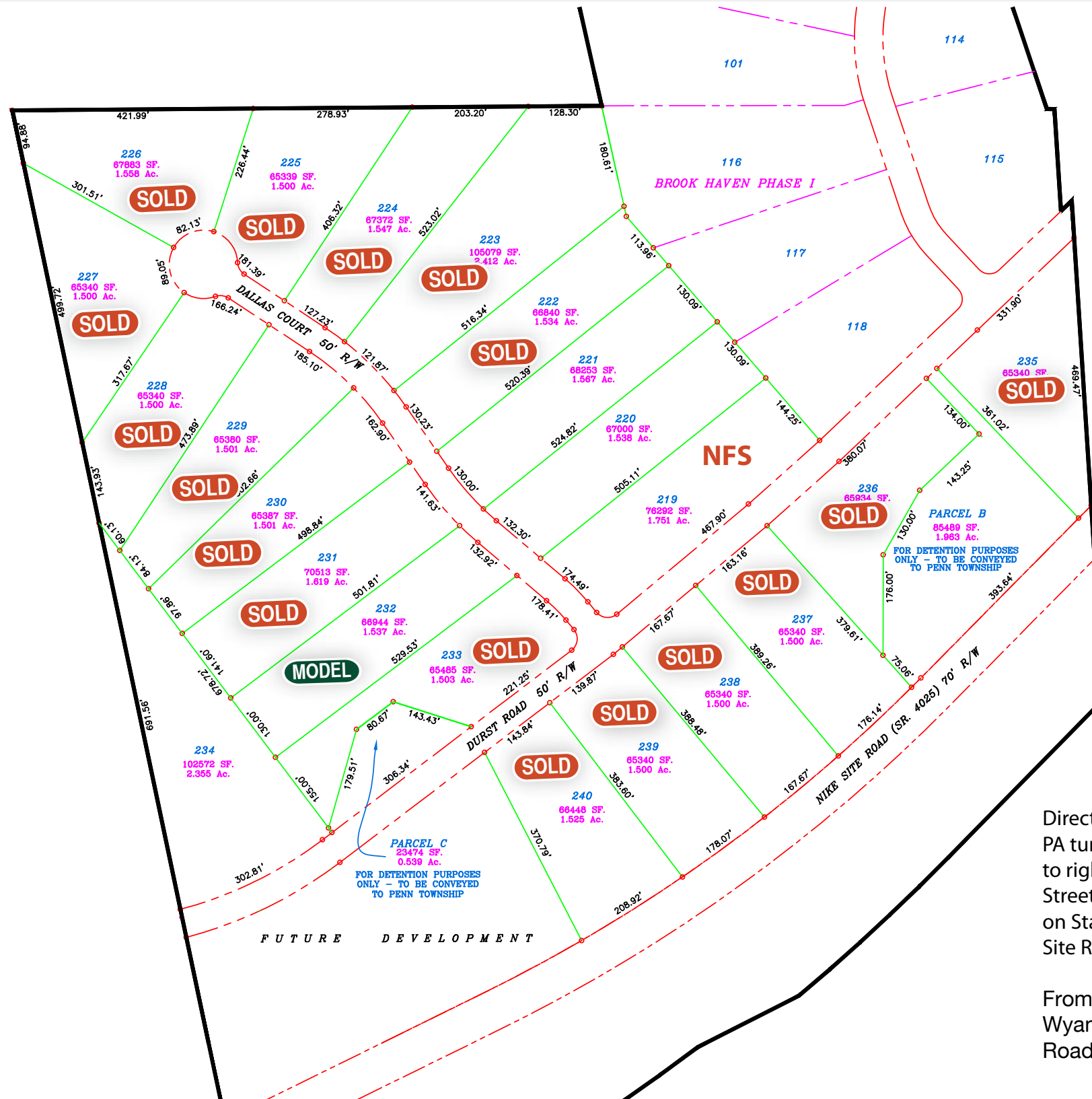

# BROOK HAVEN

## PLOT MAP PHASE 2



**Only 4 remaining!**

**Directions:**

PA turnpike toward Irwin, take exit 67. Merge left onto Route 30W to right on Rocky Road. Make left onto PA Avenue to right on Oak Street. Make left onto Second Street to right on Main Street. Continue on Station Street. Bear left on Morris Avenue which turns into Nike Site Road. Turn left onto Durst Road to right to Brook Haven.

From Murrysville: Head south on Pleasant Valley Road toward Wyant Circle. Turn left onto Nike Site Road to right onto Durst Road.

